

P E R M I T

CITY OF NAPOLEON
255 W. RIVERVIEW AVE
NAPOLEON, OHIO 43545

DIVISION OF BUILDING & ZONING
PH (419) 592-4010
FAX (419) 599-8393

PERMIT NO: 99430 DATE ISSUED: 12-01-99 ISSUED BY: BND

JOB LOCATION: 255 CO RD R EST. COST:

LOT #: SUBDIVISION NAME:

OWNER: CUSTOM AGRI SYSTEMS AGENT: HARMON SIGN COMPANY
ADDRESS: 2296 SCOTT ST ADDRESS: 7844 W CENTRAL AVE
CSZ: NAPOLEON, OH 43545 CSZ: TOLEDO, OH 43617
PHONE: 419-599-5180 PHONE: 419-841-6656

USE TYPE - RESIDENTIAL: OTHER:

ZONING INFORMATION

DIST: LOT DIM: AREA: FYRD: SYRD: RYRD:
MAX HT: # PKG SPACES: # LOADING SP: MAX LOT COV:

BOARD OF ZONING APPEALS:

WORK TYPE - NEW: REPLMNT: ADD'N: ALTER: REMODEL:

WORK INFORMATION

SIZE - LGTH: WIDTH: STORIES: LIVING AREA SF:
GARAGE AREA SF: HEIGHT: BLDG VOL DEMO PERMIT:

WORK DESCRIPTION
SIGNS PYLON & POST

FEE DESCRIPTION	PAID DATE	FEE AMOUNT DUE
SIGN PERMIT		28.00
SIGN PERMIT		39.60

TOTAL FEES DUE 67.60

12/1/99
DATE

[Handwritten Signature]
APPLICANT SIGNATURE

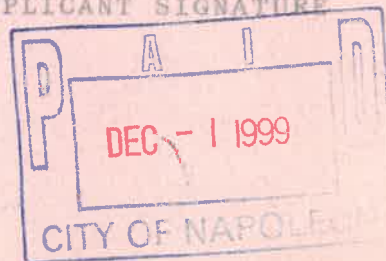

City of Napoleon
Engineering Department

Office Use Only
Permit No: _____
App. Date: _____
Est. Cost: _____
Base Fee: _____
Plus Fee: _____
Total Fee: _____

Application for Sign Permit

Owner Name: Custom AGRI Systems
Owner Address: 255 Co RD R Napoleon
Contractor Name: Harmon Sign
Contractor Address: 7844 W. Central Toledo, OH 43617 PH: 419-841-6654
Location of Project: 255 Co RD R - Post sign on RD R
Additional Information: Sign Type - Post Wall _____ Ground _____ Awning _____
Dimensions: 5' x 8' x 2 (D/F) Total S.F. 80⁹
Date: 12/1/99 Applicant Signature: Scott Smith
SCOTT SMITH

Application must include a site drawing or a description of the location of the sign (where applicable) and a sketch of the proposed sign(s).

The permit fee is as follows: \$25.00 base which includes up to 50 square feet of sign area, plus .10 per square foot after 50 square feet, not to exceed \$100.00 in any case.

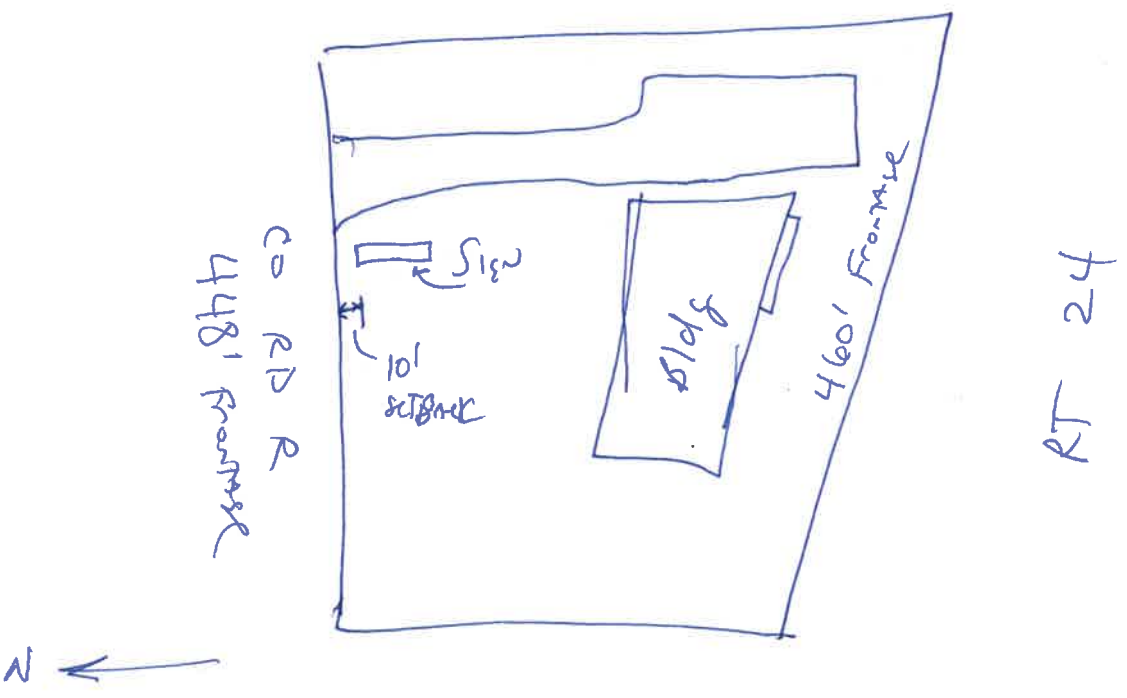

City of Napoleon
Engineering Department

Office Use Only
Permit No: _____
App. Date: _____
Est. Cost: _____
Base Fee: _____
Plus Fee: _____
Total Fee: _____

Application for Sign Permit

Owner Name: Custom Agri Systems Inc
Owner Address: 255 Co. Rd R, Napoleon
Contractor Name: HARMON Sign
Contractor Address: 7844 W. Central Toledo PH: 419-841-6656
Location of Project: 255 Co Rd R - Pylon on Rt 24 Frontage
Additional Information: Sign Type - Post Wall Ground Awning
Dimensions: (Attached) 98' x 2 Total S.F. 1969
Date: 12/1/99 Applicant Signature: [Signature]

Application must include a site drawing or a description of the location of the sign (where applicable) and a sketch of the proposed sign(s).

The permit fee is as follows: \$25.00 base which includes up to 50 square feet of sign area, plus .10 per square foot after 50 square feet, not to exceed \$100.00 in any case.

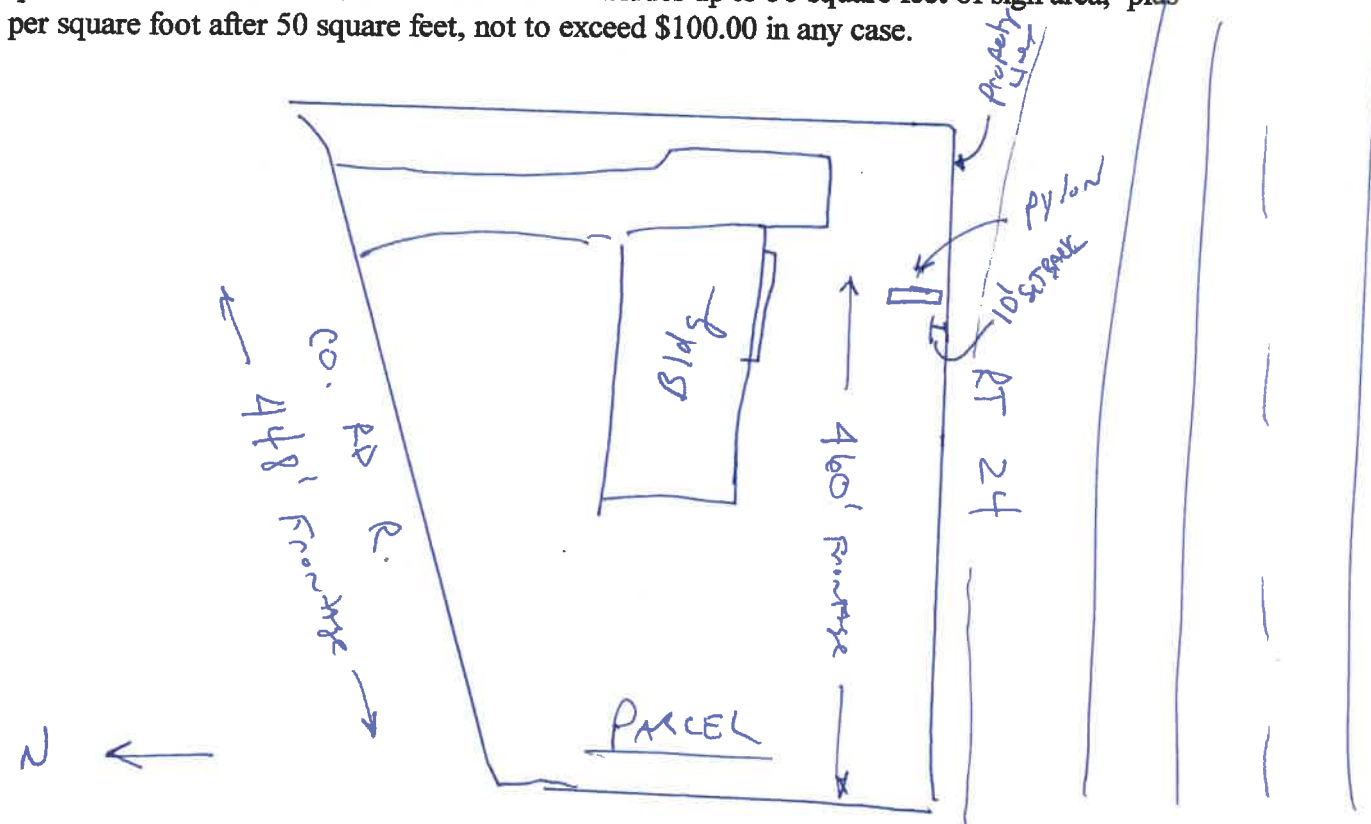

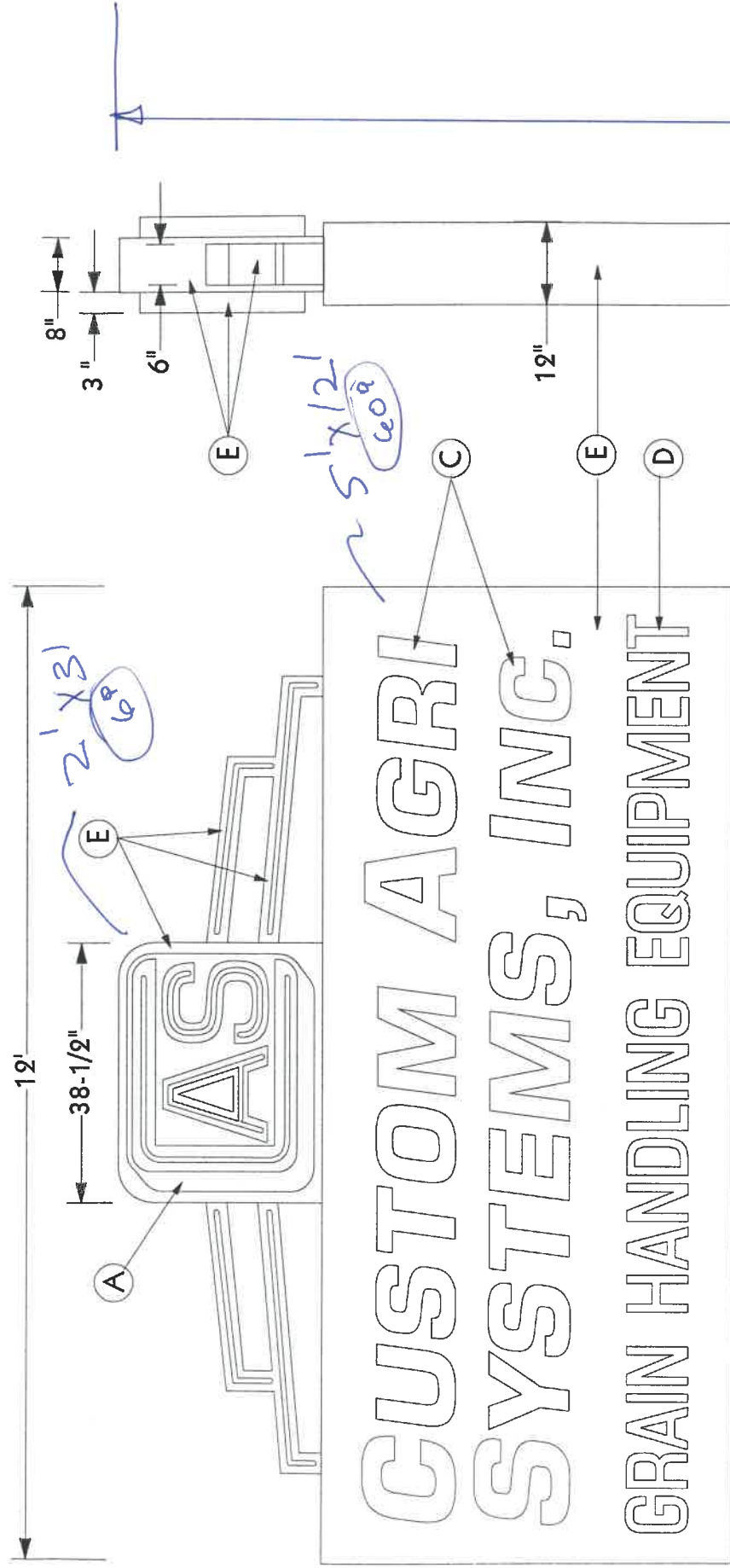

OPEN CHANNEL LOGO
 QTY. 2 EA. SIZE _____
 RETURN 3 * COLOR PMS 341C GREEN
 GLASS COLOR #20 VEEP GREEN MM 15
 NO. OF STROKES 1 EXPOSED GLASS
 UL VOLTS 120 ELECT. CONN. TYPE DB'S
 30MA 60MA TRANS. TYPE GF
 INSIDE & OUTSIDE
 PAINTED PMS 341C GREEN

OPEN CHANNEL BARS (ON SIDES OF LOGO)
 QTY. 1 EA. D/F _____
 RETURN 3 * COLOR PMS 341C GREEN
 GLASS COLOR #18 CLEAR BRTYELLOW MM 15
 NO. OF STROKES 1 EXPOSED GLASS
 UL VOLTS 120 ELECT. CONN. TYPE DB'S
 30MA 60MA TRANS. TYPE GF
 INSIDE & OUTSIDE OF CHANNELS
 PAINTED PMS 341C GREEN

A. WHITE VINYL
 B. BLACK (SATIN)
 C. 7328 WHITE PLEX
 D. 2037 YELLOW PLEX
 E. PMS 342C DARK GREEN
 F. 1032 DARK GREEN VINYL
 G. 1005 BEIGE VINYL
 H. PMS 465C TAN (SATIN)
 I. PMS 4645C DARK TAN (SATIN)

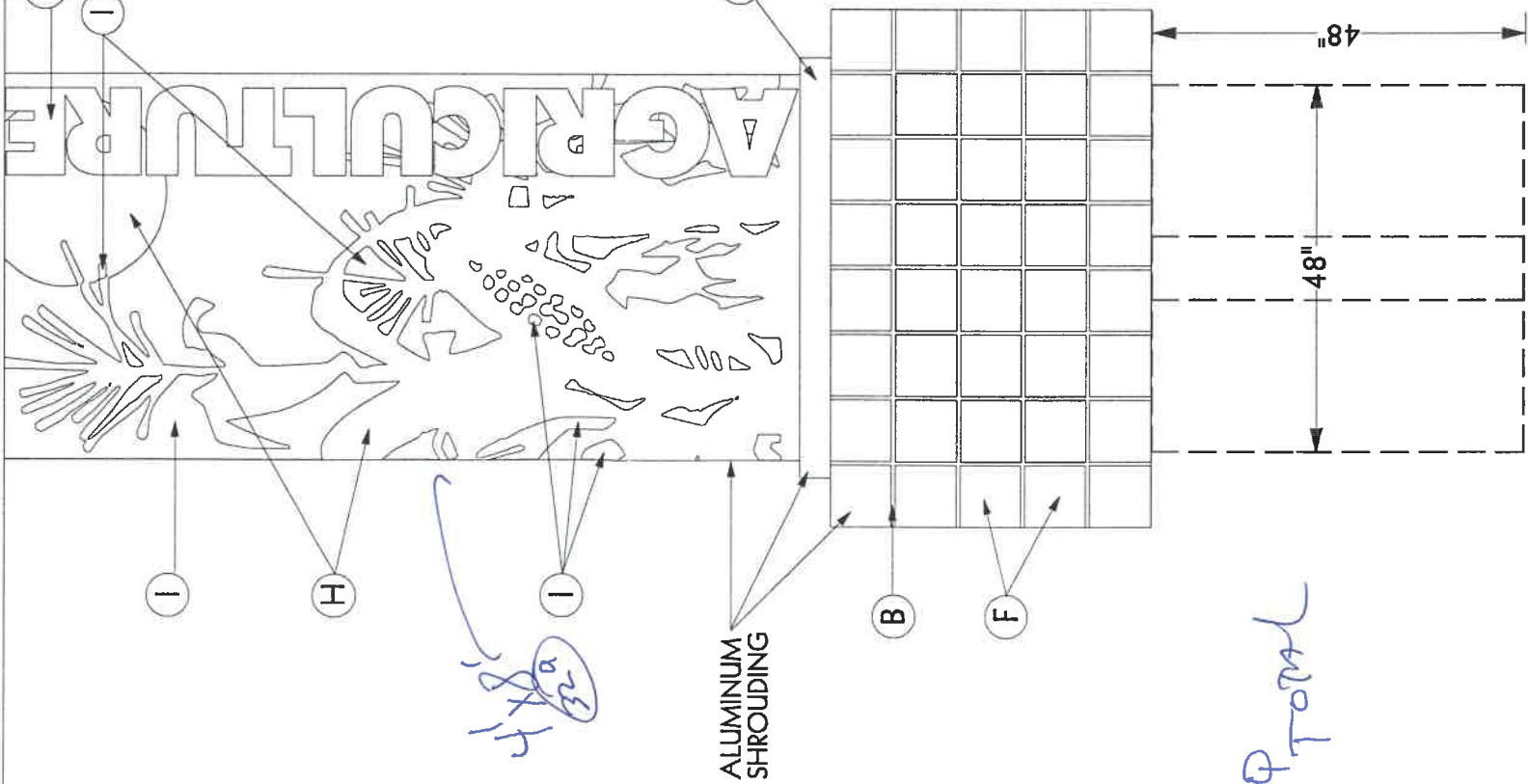

ALUMINUM SHROUDING

98 Total

CABINET
 QTY. 1 SF D/F H 60" W 12'-0" W 12" D
 NON. ILL. FAB. EXT. RET. 2" RADIUS CORNER
 BLEED FACE ROUTERED FACE VOLTS 120 UL
 PHOTO CELL ELEC. LOC. POLE WALL MT.
 INTERIOR EXTERIOR
 CONCEALED MT. MATCH PLATE SLEEVE SADDLE
 GRD. POLE 8.625 "O.D. ROUND SQUARE
 BASE 48" L 48" W 48" D DIRECT POUR

ROUTED FACES
 QTY. 2 NEW REPLACEMENT • TRIM 60" H 12' W
 LEXAN OTHER ALUM. 1/8" 3/16" RETAINER
 FLAT STD. PAN SPECIAL PAN FLANGE
 SMOOTH BKGD. PLANK BKGD. EMBOSSED



JOB #	DRAWING #	REVISION DATE	DRAWN BY / DATE
10758	10758-1	SCALE 1/2" = 1'-0"	S. KLINTZ 11-16-99
JOB NAME / LOCATION	FILE NAME	APPROVED BY / DATE	
CUSTOM AGRI SYSTEMS	CUSTOMA		
SALESMAN	QUOTE #		
S. SMITH			



THIS DESIGN & ENGINEERING IS SUBMITTED AS OUR PROPOSAL & IS TO REMAIN OUR PROPERTY EXCLUSIVELY UNTIL ACCEPTED & APPROVED BY PURCHASER. © COPYRIGHT 1999

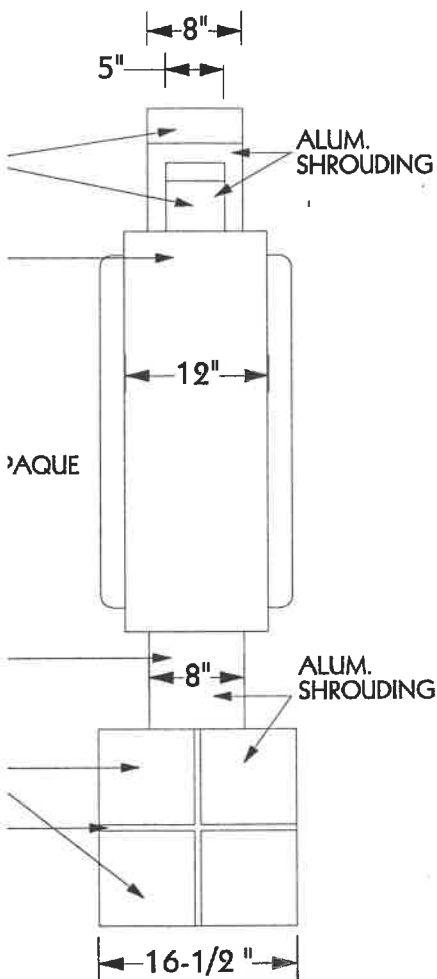

CABINET

QTY. 1 S/F D/F 34" H 8'-3/4" W 12" D

NON. ILL. ILL. FAB. EXT. RET. 2" RADIUS CORNER

BLEED FACE ROUTERED FACE VOLTS 120 UL

PHOTO CELL ELEC. LOC. POLE WALL MT.

INTERIOR EXTERIOR

CONCEALED MT. MATCH PLATE SLEEVE SADDLE

GRD. POLE 6.625 "O.D. ROUND SQUARE

BASE 12" L 12" W 42" D

FACES

QTY. 2 NEW REPLACEMENT • TRIM 33-1/4" H 8' W

LEXAN OTHER _____ 1/8" 3/16" RETAINER 2 "

FLAT STD. PAN SPECIAL PAN FLANGE 2 "

SMOOTH BKGD. PLANK BKGD. EMBOSSED _____ "

OPAQUE BACKGROUND



JOB # 10758	DRAWING # 10758-2	REVISION DATE	DRAWN BY / DATE S.Kuntz 11-16-99
JOB NAME / LOCATION CUSTOM AGRI SYSTEMS	SCALE 3/4" = 1'-0"	APPROVED BY / DATE	FILENAME CUSTOMAS
SALESMAN S.SMITH	QUOTE #		



.1/2"
6"

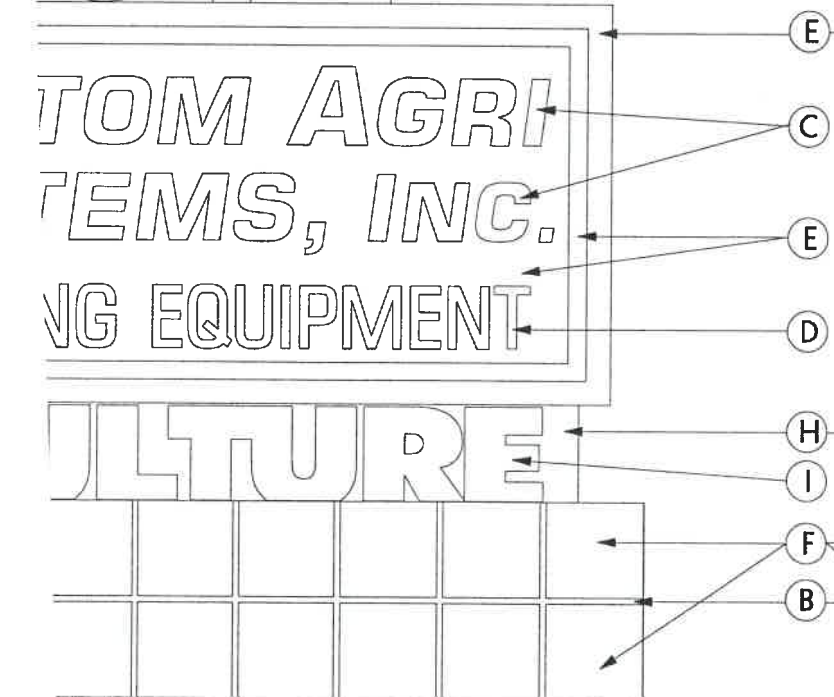
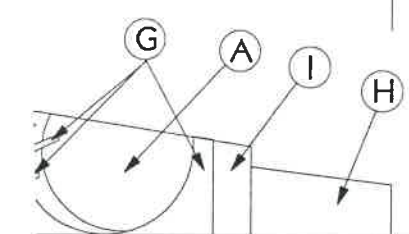

8"

12"

- A. 1007 CANARY YELLOW VINYL
- B. BLACK (SATIN)
- C. 7328 WHITE PLEX
- D. 2037 YELLOW PLEX
- E. PMS 342C DARK GREEN
- F. 1032 DARK GREEN VINYL
- G. 1005 BEIGE VINYL
- H. PMS 465C TAN (SATIN)
- I. PMS 4645C DARK TAN (SATIN)